



existing front elevation



proposed front elevation

Lead flashing  
Velux rooflight  
Roof tiles to match existing.  
Fascia-soffit and rainwater goods all to match existing.  
Double-glazed window to match existing.  
High-level trickle vent Min. 16mm airgap.  
Soft low-E coating.  
U-value 1.6 W/m<sup>2</sup>K  
Fair-faced brickwork to match existing.

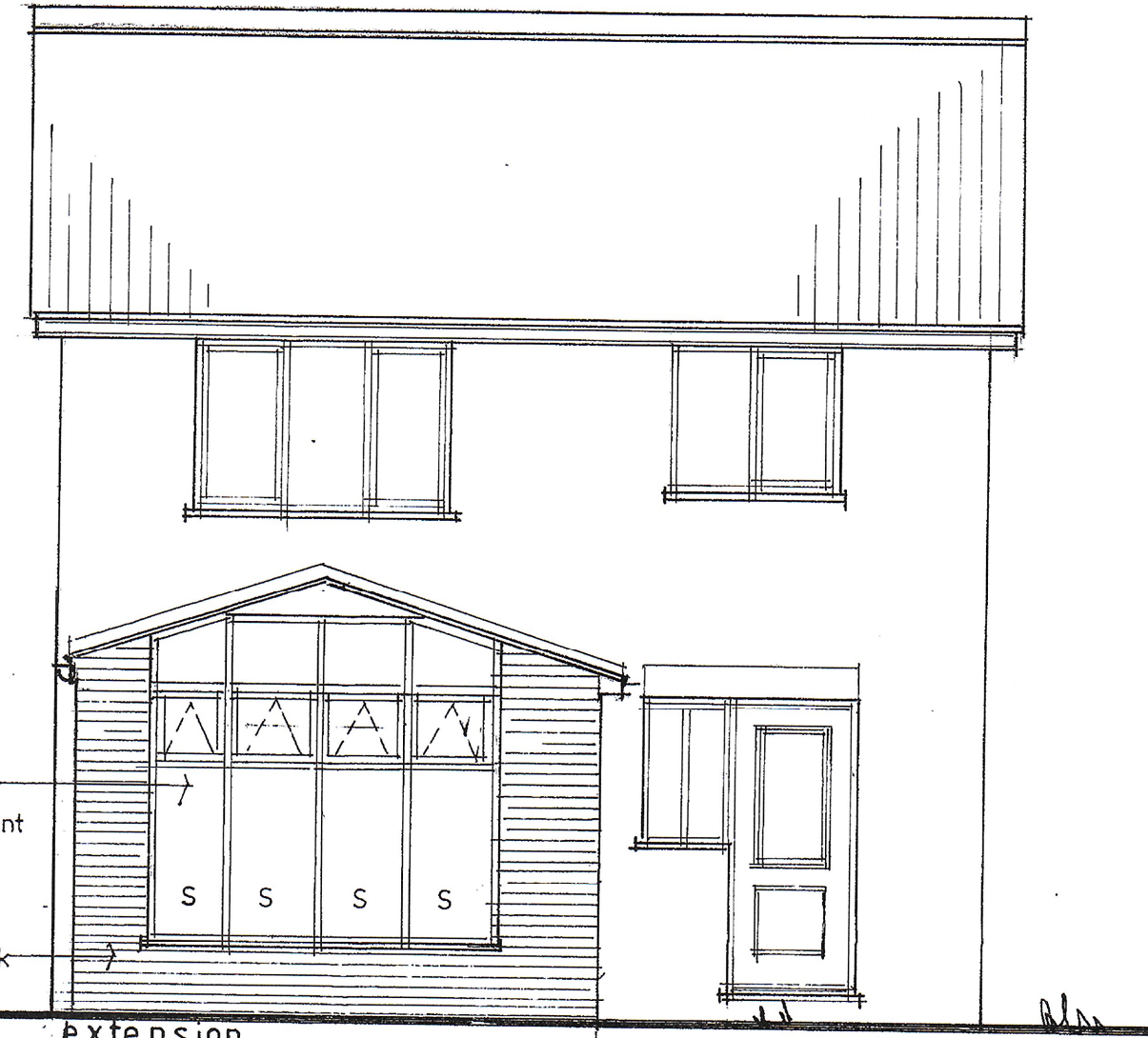

proposed rear elevation

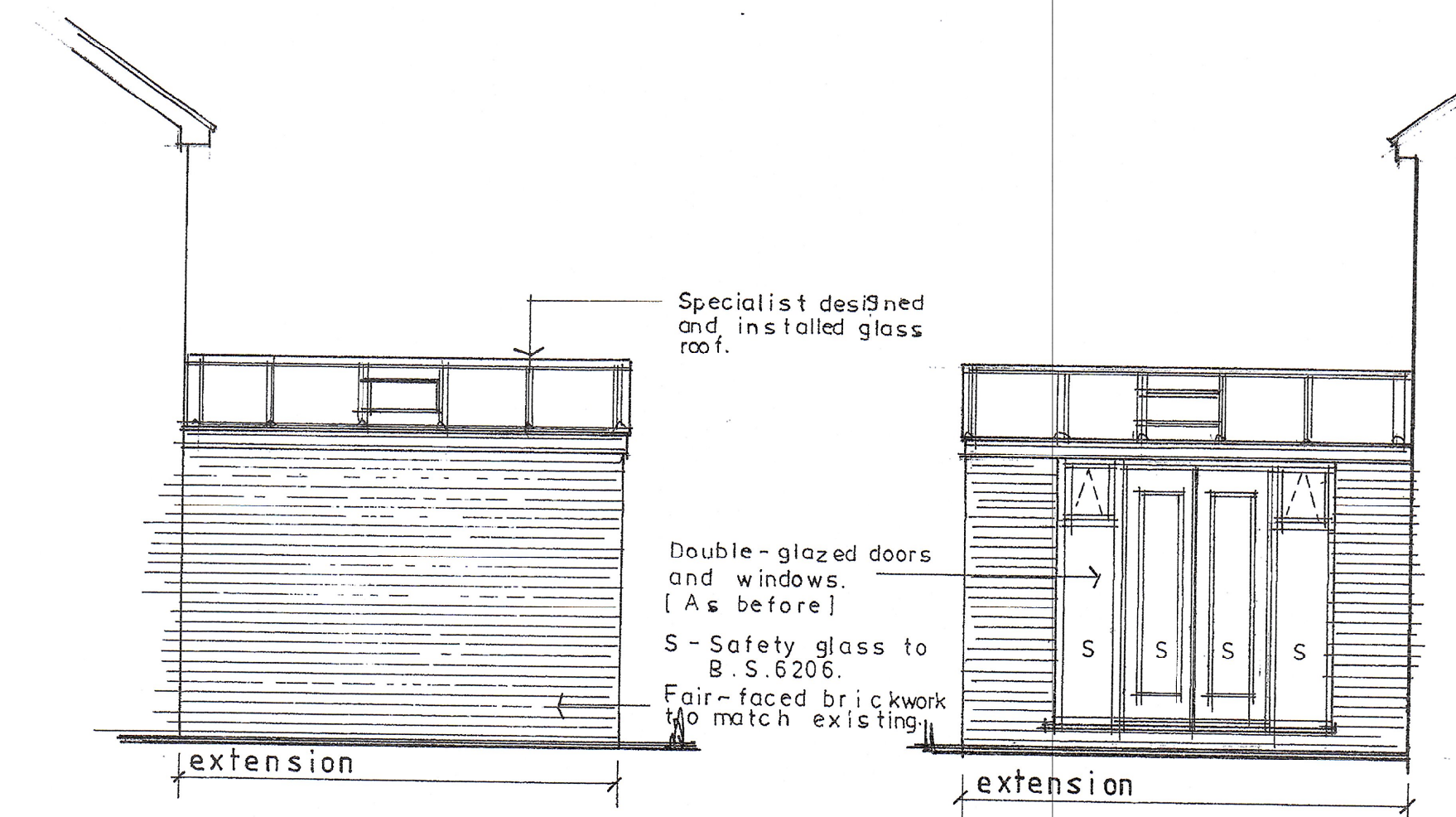

Specialist designed and installed glass roof.

Double-glazed doors and windows. (As before)

S - Safety glass to B.S.6206.

Fair-faced brickwork to match existing.

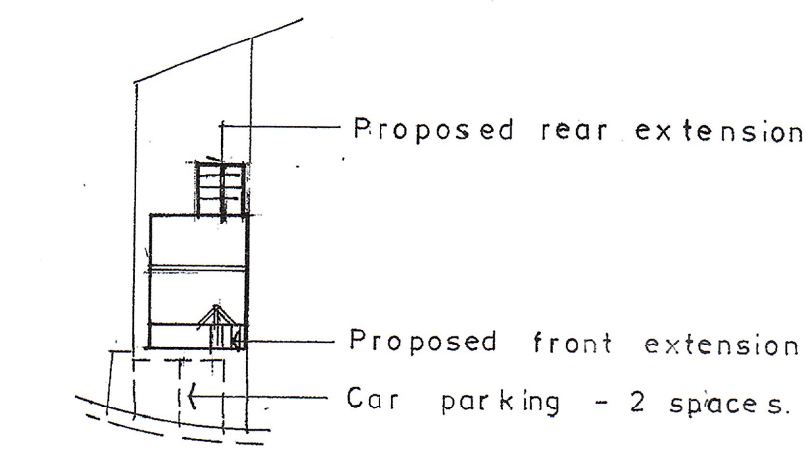

proposed site plan 1:500

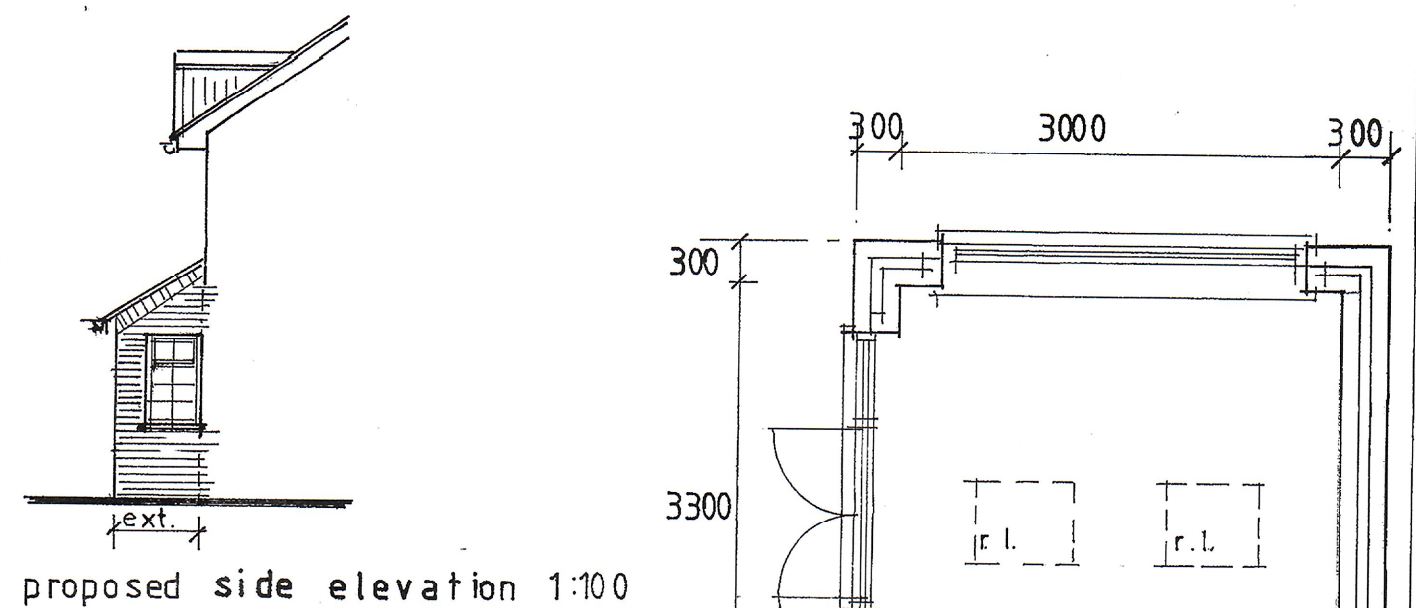

proposed side elevation 1:100

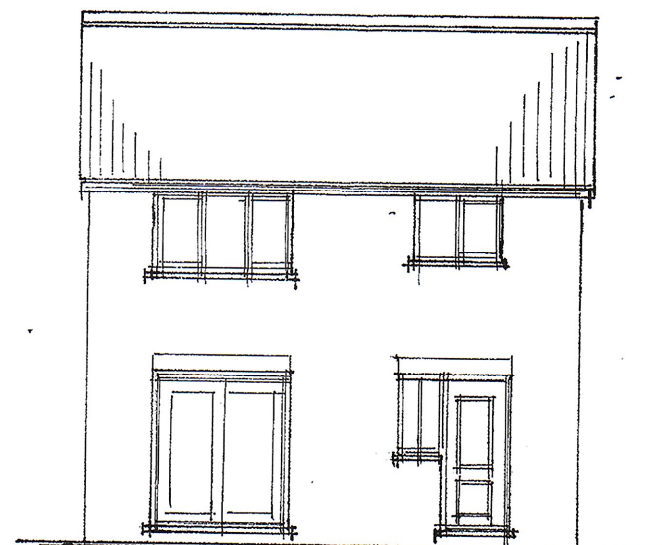

existing rear elevation 1:100

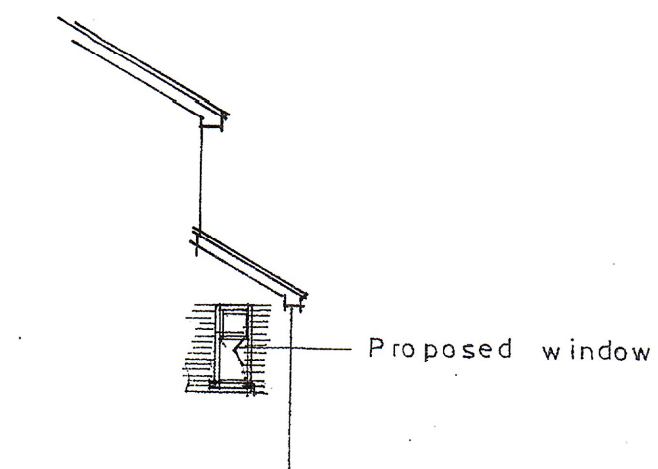

proposed side elevation 1:100

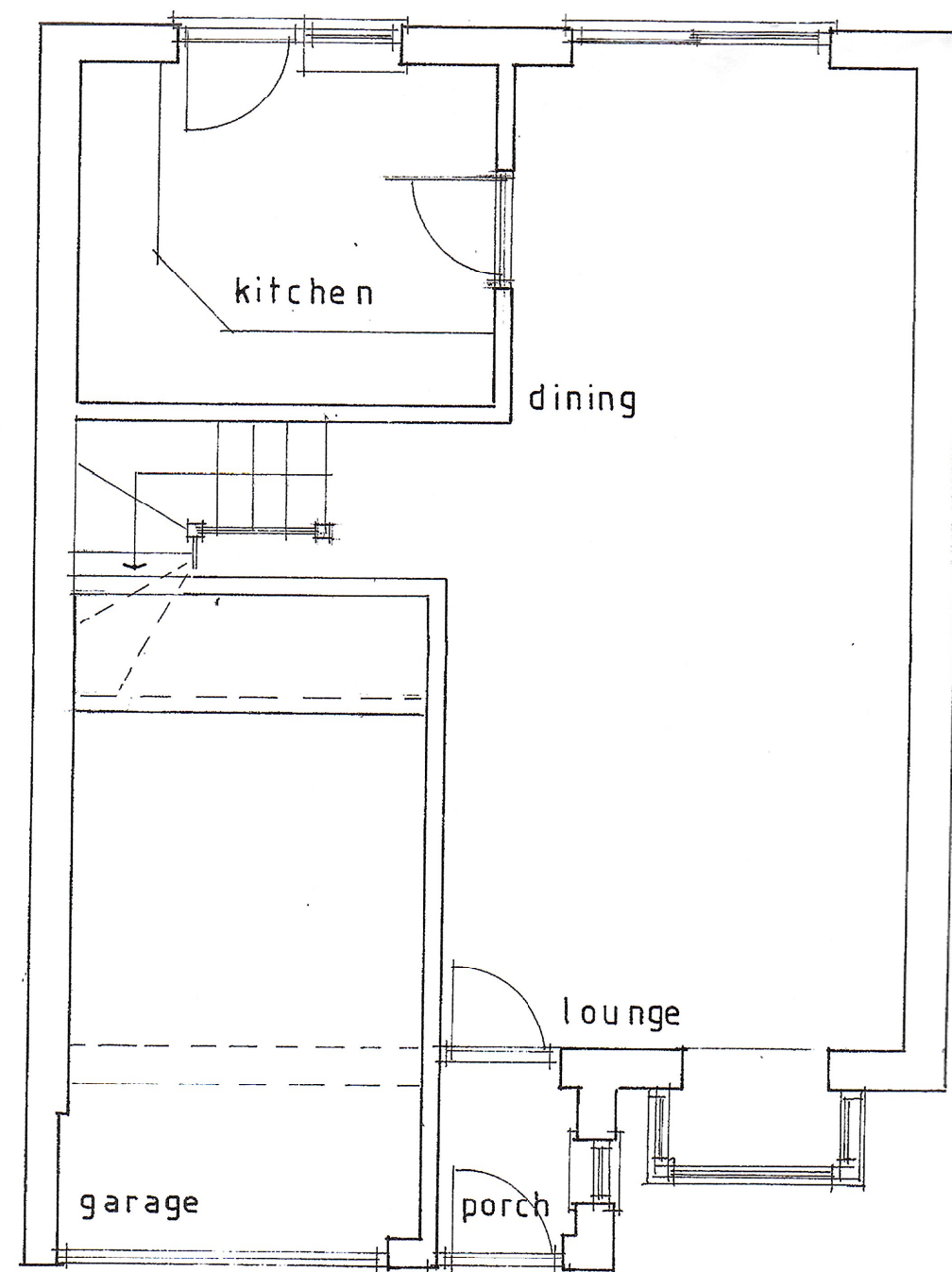

existing ground floor plan

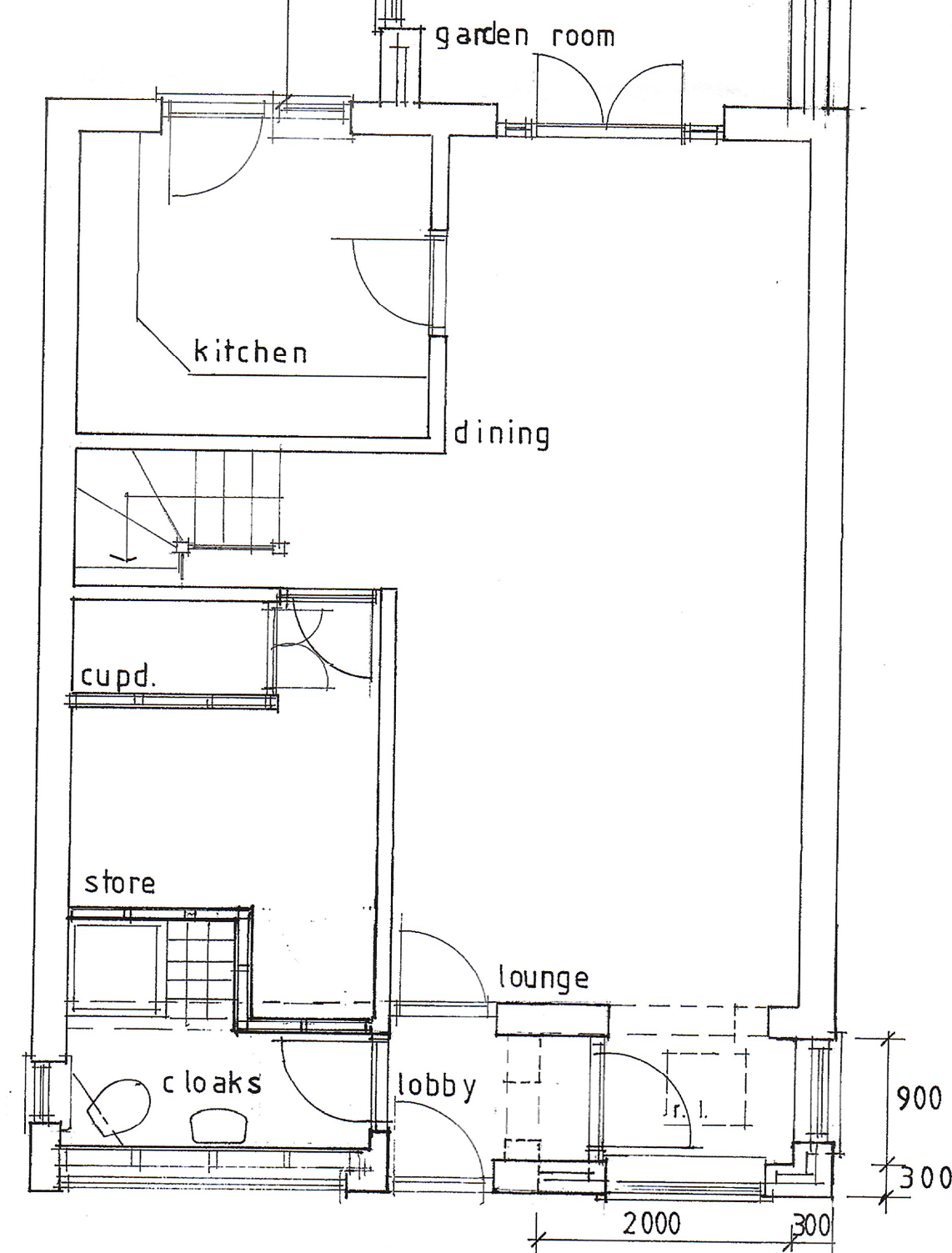

proposed ground floor plan

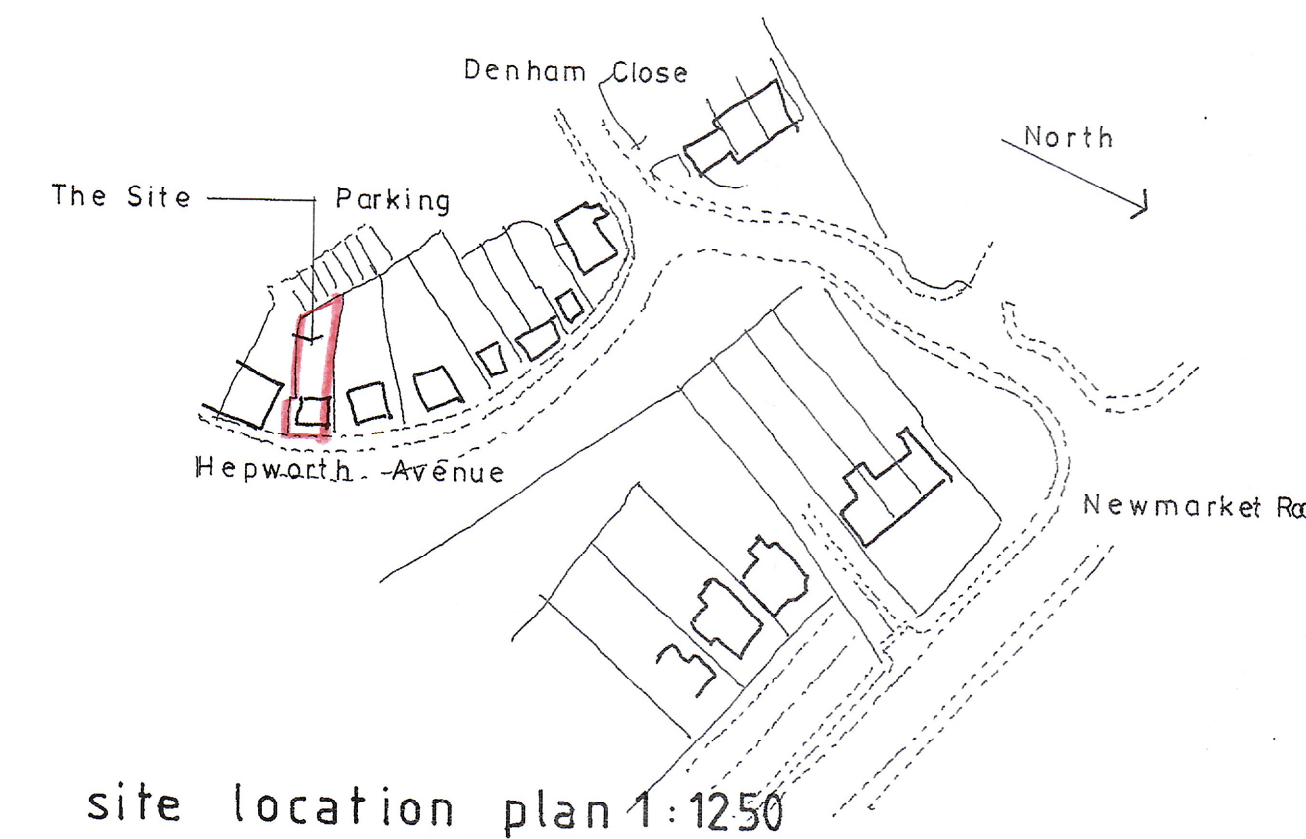

site location plan 1:1250



ERIC TRICKER  
BUILDING DRAWING SERVICE  
TELEPHONE 01284 - 702649

CLIENT  
Mr. and Mrs. HENTHORN.

JOB TITLE  
PROPOSED FRONT AND REAR  
SINGLE - STOREY EXTENSIONS  
(inc. GARAGE CONVERSION.)  
14 HEPWORTH AVENUE  
BURY ST. EDMUNDS.

| SCALE | DATE    | DWG. NO. | REVISION |
|-------|---------|----------|----------|
| 1:50  | 20-4-16 | 16-21    |          |
|       |         |          |          |
|       |         |          |          |